

Planning Permit No. A/1105/90

APPROVED

SUBJECT TO THE CONDITIONS IN THIS OFFICE LETTER.

No. A2/10123/90 Date 28-8-90

O/e S. Jayaram

FOR MEMBER SECRETARY
MADRAS METROPOLITAN
DEVELOPMENT AUTHORITY
MADRAS - 600 008.

FRONT ELEVATION

SECTION ON "XX"

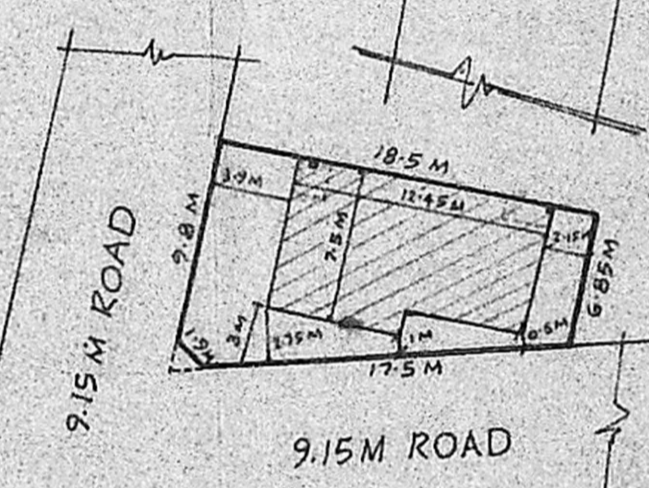

SITE PLAN
SCALE: 1:400

JOINERY		REFERENCE	
DOOR	D 90x2.10 DI 76x2.10	SITE	AREA 166.76 m ²
WINDOW	W 1.70x1.37 WI 1.20x1.37	G.FLOOR	AREA 76.32 m ²
VENTILATOR	V 1.00x0.60	EXI.F.FLOOR	AREA 26.87 m ²
GRILL	G 4.10x1.37 1.90x1.37	PRO.F.FLOOR	AREA 59.75 m ²

PROPOSED ADDITIONS TO EXISTING BUILDING IN DOOR NOS 43/17 HIG ROW TYPE HOUSE, 32nd CROSS STREET, BESANT NAGAR, MADRAS 90 (T.S. No 46P).

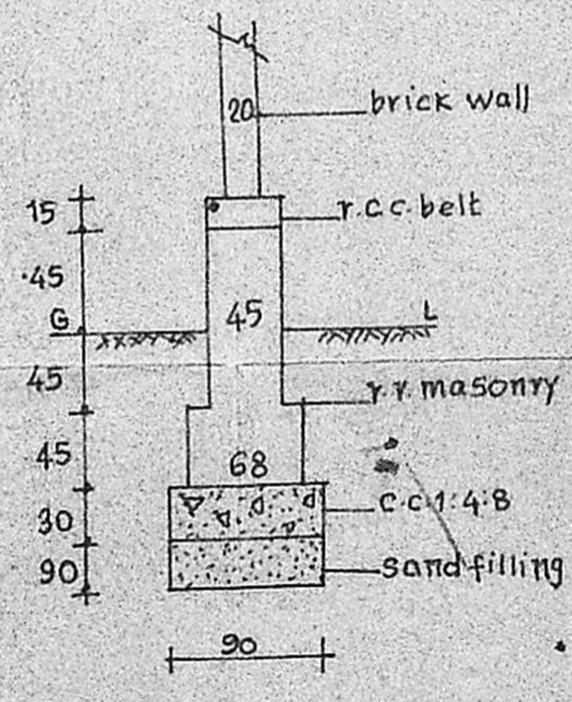
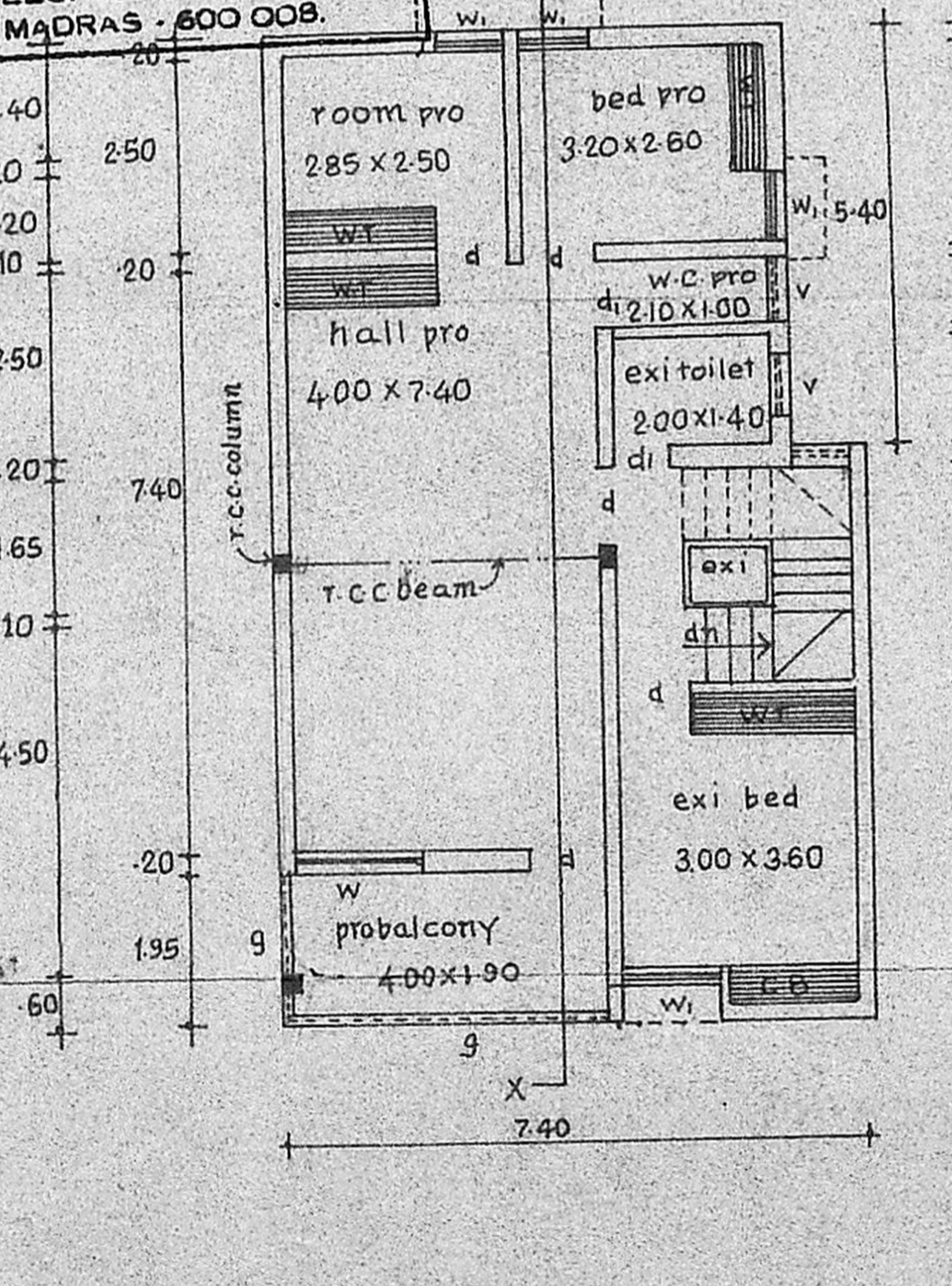
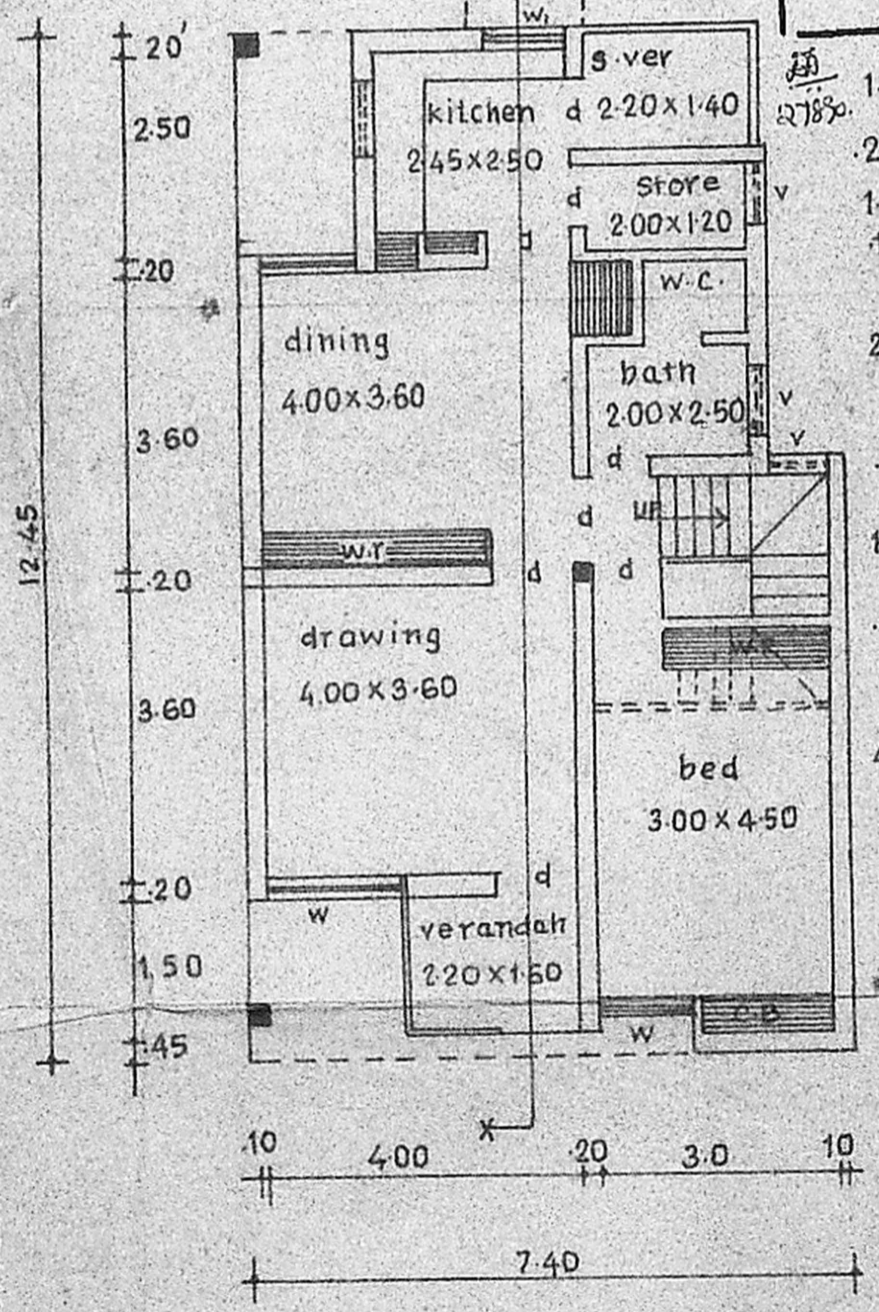

FOUNDATION DETAILS

SCALE 1CM-1M

PROPOSED	
EXISTING	
PLOT BOUNDARY	
ROAD	

APPLICANT

L.T. Sambantham

En. L.T. SAMBANTHAM, L.C.E.,
LICENSED SURVEYOR
Corporation of Madras,
Class-II Reg. No. 269
12, Vth MAIN ROAD,
RAJA ANNAMALAI PURAM,
MADRAS-600 028.

ENGINEER

Scale: 1cm:50cm